KOINS HTS Foreign

Memahami Menu Dalam System

Windows 7/8/10

➢ Table of Content

- [0301] Foreign Transaction By Stock
- [0302] Foreign Transaction by Sector
- [0303] Foreign Top Buy/Sell
- [0304] Foreign Consecutive Buy/Sell
- [0305] Foreign Transaction By Index
- [0821] Foreign Transaction by Board

➢ (0303) Foreign Top Buy/Sell

Menu ini memberi informasi kepada nasabah tentang Transaksi foreign terhadap saham sesuai sektor, info ini menunjukkan antusias asing terhadap sektoril dan sahamnya

KOINS [0303] Frgn Top Buy/Sell

All | Sort | Net Buy | Net Sell | Buy | Sell | Value | 2021/07/23 ~ 2021/07/23 | Load

Code	Last		Change(%)		Value	Frg Buy	Frg Sell	Frg Net
BABP	346		0	0.00	170,128,072,600	56,077,014,000	6,428,618,000	49,648,396,000
ANTM	2,630	▲	60	2.33	112,424,430,000	46,269,918,000	13,553,453,000	32,716,465,000
ARTO	16,650	▲	775	4.88	161,630,247,500	47,383,042,500	15,673,590,000	31,709,452,500
DMMX	2,760	▲	170	6.56	65,637,273,000	23,195,334,000	3,596,608,000	19,598,726,000
TBIG	3,170	▲	60	1.92	86,838,239,000	25,972,926,000	14,086,094,000	11,886,832,000
BBRI	3,860	▼	40	1.02	139,145,411,000	59,893,169,000	48,550,665,000	11,342,504,000
AGRO	2,300	▲	100	4.54	70,619,050,000	8,531,673,000	1,192,125,000	7,339,548,000
INCO	5,325	▲	25	0.47	20,214,002,500	10,284,527,500	3,372,240,000	6,912,287,500
TINS	1,735	▲	80	4.83	75,971,023,000	13,906,499,000	8,644,334,500	5,262,164,500
MDKA	2,920	▲	30	1.03	45,916,871,000	14,532,702,000	9,841,539,000	4,691,163,000
INDF	6,550	▲	25	0.38	7,409,610,000	4,620,360,000	49,575,000	4,570,785,000
ASII	4,930	▼	50	1.00	24,469,941,000	11,977,213,000	7,589,810,000	4,387,403,000
MIKA	2,700	▲	10	0.37	18,307,670,000	6,196,881,000	1,977,132,000	4,219,749,000
MARI	422	▲	24	6.03	27,981,660,800	4,308,587,800	243,903,400	4,064,684,400
PRDA	7,550	▲	125	1.68	10,480,430,000	4,973,395,000	1,124,735,000	3,848,660,000
AKRA	3,480	▲	80	2.35	9,962,203,000	4,976,241,000	1,295,489,000	3,680,752,000
PGAS	1,055	▼	10	0.93	48,968,278,000	9,744,896,500	6,200,039,000	3,544,857,500
KIOS	1,395	▼	20	1.41	25,528,658,500	3,660,648,500	262,572,000	3,398,076,500
ABBA	426	▲	64	17.67	40,257,768,200	4,521,318,800	1,238,019,200	3,283,299,600

Colom 1 Sort : All, sektor, nego warrant dll.
Net Buy : berdasarkan net buy asing
Net Sell : berdasarkan Total transaksi jual asing.
Buy : Total Buy
Sell : Total Sell.
Colom 2 : sort by value, volume atau Freq.
Colom 3 – 4 : Colom Date Setting.

Code : Kode Harga
Last : harga sekarang
Change(%) : perubahan harga saham
Frg Buy ; Total foreign buy
Frg Sell : Total Foreign Sell
Frg Net : Total Foreign net = (buy – sell)

➢ [0301] Foreign Transaction by Stock

Menu ini memberi informasi kepada nasabah tentang foreign Transaction Buy dan Sell Perhari suatu saham yang dapat dibandingkan perharinya [data juga bisa di sort sesuai start date – until date] dan bisa di sort baik val, volume ect.

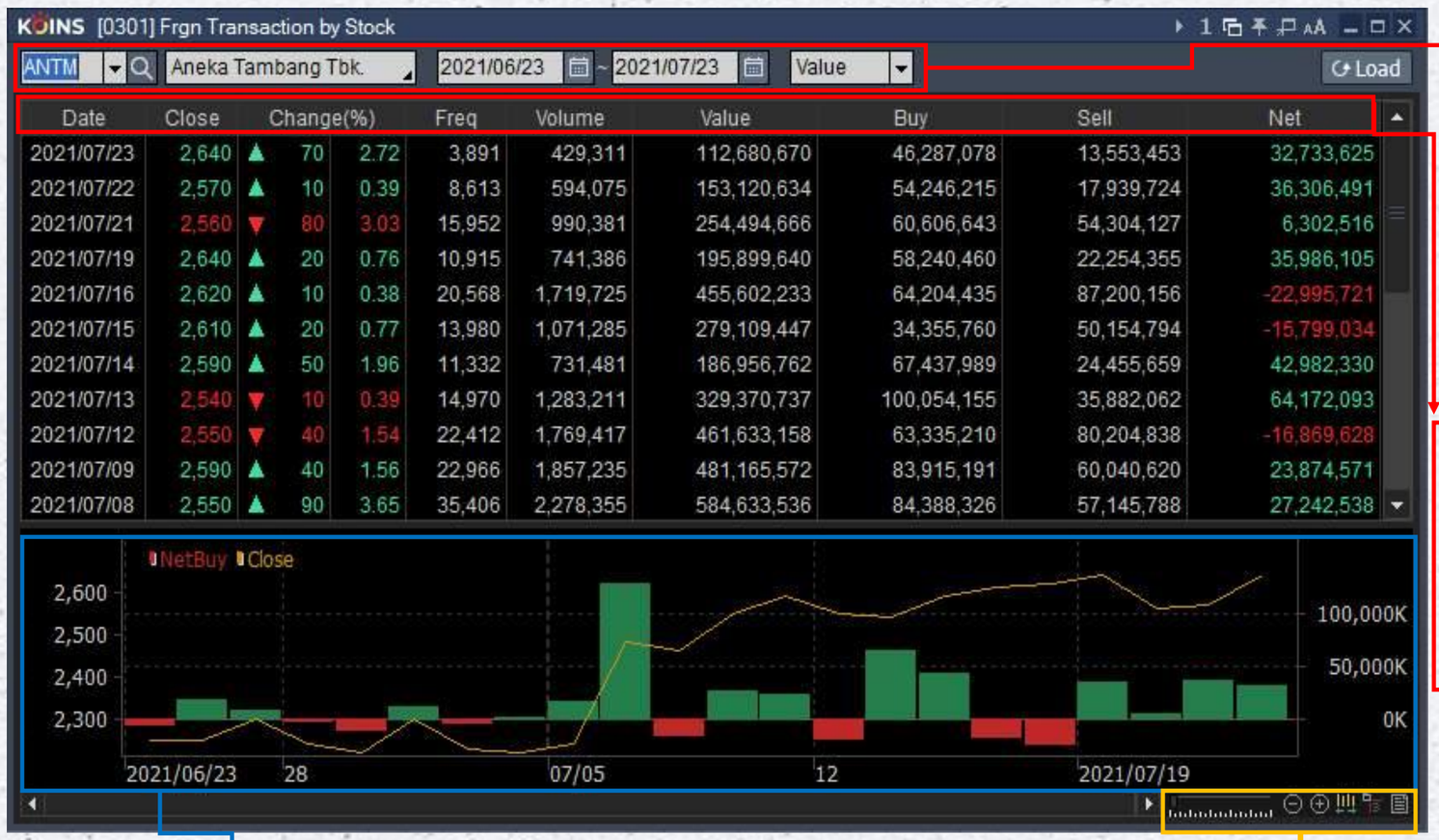

Date	Close		Change(%)		Freq	Volume	Value	Buy	Sell	Net
2021/07/23	2,640	▲	70	2.72	3,891	429,311	112,680,670	46,287,078	13,553,453	32,733,625
2021/07/22	2,570	▲	10	0.39	8,613	594,075	153,120,634	54,246,215	17,939,724	36,306,491
2021/07/21	2,560	▼	80	3.03	15,952	990,381	254,494,666	60,606,643	54,304,127	6,302,516
2021/07/19	2,640	▲	20	0.76	10,915	741,386	195,899,640	58,240,460	22,254,355	35,986,105
2021/07/16	2,620	▲	10	0.38	20,568	1,719,725	455,602,233	64,204,435	87,200,156	-22,995,721
2021/07/15	2,610	▲	20	0.77	13,980	1,071,285	279,109,447	34,355,760	50,154,794	-15,799,034
2021/07/14	2,590	▲	50	1.96	11,332	731,481	186,956,762	67,437,989	24,455,659	42,982,330
2021/07/13	2,540	▼	10	0.39	14,970	1,283,211	329,370,737	100,054,155	35,882,062	64,172,093
2021/07/12	2,550	▼	40	1.54	22,412	1,769,417	461,633,158	63,335,210	80,204,838	-16,869,628
2021/07/09	2,590	▲	40	1.56	22,966	1,857,235	481,165,572	83,915,191	60,040,620	23,874,571
2021/07/08	2,550	▲	90	3.65	35,406	2,278,355	584,633,536	84,388,326	57,145,788	27,242,538

Collom 1 : merupakan kolom untuk memilih kode saham.
Collom 2 : nama emiten
Collom 3 : anda dapat Sort Date
Collom 4 : anda dapat Sort base on Vol, Val,

Close : harga penutupan
Change(%) : perubahan harga saham
Freq : jumlah frequensi
Volume : lot
Value ; jumlah Transaksi
Buy : Total F Buy
Sell : Total F Sell
Net : Akumulasi Buy and Sell

Chart batang / hari Net transaction foreign terhadap Suatu saham.

Tools Optimize View Chart

➢ (0302) Foreign Transaction By Sektor

Menu ini memberi informasi kepada nasabah tentang Transaksi foreign di sektor, info ini menunjukkan Saham yang diminati foreign per-katagory sektor.

KOINS [0302] Frgn Transaction by Sector

Sector A111 | Oil & Gas Production & Re | RG | 2021/07/23 ~ 2021/07/23 | (Unit : Million.) | Load

	Foreign Freq	Foreign Volume	Foreign Value(T)	Total	
Buy	126	28,560	964,083	Freq	1,855
Sell	186	39,390	1,622,854	Volume	307,823
Net	-60	-10,830	-658,771	Value(T)	9,017,236

Code	Last		Change(%)		Foreign Buy Vol	Foreign Buy Value(T)	Foreign Sell Vol	Foreign Sell Value(T)	Frg Net Value(T)	T Vol	T Value(T)
BIPI	50		0	0.00	0	0	0	0	0	18	90
BIPI-W	10	▲	1	11.11	0	0	0	0	0	182	174
ENRG	110	▼	1	0.90	13,666	152,833	11,445	128,162	24,671	170,107	1,893,052
MEDC	540		0	0.00	14,894	811,250	27,445	1,489,992	-678,742	129,315	7,046,541
MITI	95	▲	1	1.06	0	0	500	4,700	-4,700	8,201	77,378
SURE	1,950		0	0.00	0	0	0	0	0	0	0

Collomb 1 : id number sektor
Collomb 2 : Sektor name
Colomb 3 : Kategori Market
Colomb 4 – 5 : Seting tanggal

Foreign Freq : Jumlah Frequensi Asing
Foreign Volume : Jumlah Lot asing
Foreign Value(T) : Jumlah Value
Total : total foreign & domestic investor

Code : kode saham
Last : Harga terkini
Change(%) : Perubahan in %
Foreign :
- **Buy Vol :** Foreign Volume buy
- **Buy Value(T) :** Foreign Value buy (Thousand)
- **Sell Vol :** Foreign t sell
- **Sell Value (T) :** Foreign sell (Thousand)

Frg Net Value (T) : Foreign net Value (Thousand)
T Vol : Total Volume
T Value (T) : total Value

➢ (0305) Foreign Transaction by Index

Menu ini memberi informasi kepada nasabah tentang Transaksi foreign terhadap index berdasarkan Akumulasi transaksi perharinya.

KOINS [0305] Frgn Transaction by Index

Index 0001 Composite Index To 2021/07/23 Freq Volume Value Load

Date	Last		Change(%)		Value(mn)	Buy Val(mn)	Sell Val(mn)	Net Val(mn)
2021/07/23	6,112.814	▼	24.733	0.40	3,519,434	719,511	669,539	49,971
2021/07/22	6,137.547	▲	107.571	1.78	11,433,695	2,824,882	2,013,127	811,755
2021/07/21	6,029.976	▲	12.582	0.21	11,253,845	2,725,114	2,586,433	138,680
2021/07/19	6,017.394	▼	55.116	0.91	9,146,077	1,923,451	1,662,601	260,850
2021/07/16	6,072.510	▲	25.756	0.43	10,105,916	2,344,383	2,270,278	74,105
2021/07/15	6,046.754	▲	67.539	1.13	9,356,309	2,320,689	1,765,491	555,198
2021/07/14	5,979.215	▼	32.817	0.55	9,579,525	2,258,818	2,079,532	179,286
2021/07/13	6,012.032	▼	66.536	1.09	11,094,031	2,542,801	2,331,279	211,522
2021/07/12	6,078.568	▲	38.724	0.64	12,163,529	3,498,936	2,626,432	872,503
2021/07/09	6,039.844	▼	0.052	0.00	11,174,446	2,696,711	2,673,434	23,277
2021/07/08	6,039.896	▼	4.141	0.07	11,726,216	2,556,931	2,424,677	132,253
2021/07/07	6,044.037	▼	3.074	0.05	13,656,319	4,259,877	4,448,884	-189,006
2021/07/06	6,047.111	▲	41.502	0.69	12,329,752	2,548,955	2,725,578	-176,623
2021/07/05	6,005.609	▼	17.399	0.29	9,896,144	1,776,676	2,102,940	-326,264
2021/07/02	6,023.008	▲	17.050	0.28	10,528,968	2,482,353	2,740,120	-257,767
2021/07/01	6,005.958	▲	20.469	0.34	10,705,438	2,543,166	2,770,507	-227,340
2021/06/30	5,985.489	▲	36.439	0.61	12,537,754	2,769,031	3,241,444	-472,413
2021/06/29	5,949.050	▲	9.579	0.16	11,621,658	2,947,758	2,889,401	58,356
2021/06/28	5,939.471	▼	82.928	1.38	11,413,703	2,611,696	2,543,493	68,202

Colom 1 : Source Index
Colom 2 : Index detail
Colom 3 : Date
Source by : Frequensi
Volume
Value

Date : Tanggal

Last : harga sekarang

Change(%) : perubahan harga saham in %

Buy Val (M) : frekuansi Value

Sell Vol (M) : Frekuensi Vol (M)

Net Val (M) : Jumlah Amount

➢ [0821] Foreign Transaction by Board

Menu ini untuk memantau aktifitas Foreign terhadap seluruh Board type / Pasar Modal dan seluruh Stock Type yang di perdagangkan ***[Menu ini Realtime 1 Daily]*** untuk review anda dapat melihat line Chart di bawah ***[Time frame 5 menit]***

Jenis Pasar / board type

Jenis Efek yang di perdagangkan di pasar modal

Line chart / Grafik garis Composite index per Detik

KOINS [0821] Frgn Transaction by Board

(Unit : Million) Load

Board Type		Total			Foreign Buy			Foreign Sell		
		Freq	Volume	Value(M)	Freq	Volume	Value(M)	Freq	Volume	Value(M)
RG	Regular Board	470,761	74,204,376	3,453,868	70,156	5,290,134	682,724	41,692	4,170,060	626,158
NG	Negotiated Board	77	45,987,634	142,209	27	8,604,303	37,533	9	3,042,453	44,119
TN	Cash Market	537	109,358	3,738	4	600	46	85	60,224	2,531

Stock Type		Total			Foreign Buy			Foreign Sell		
		Freq	Volume	Value(M)	Freq	Volume	Value(M)	Freq	Volume	Value(M)
O	Ordinary Stock	444,833	55,703,597	3,526,011	70,126	5,368,130	719,652	41,514	4,179,606	669,599
W	Warrant	20,817	18,774,171	63,859	8	3,993	18	7	14,323	46
R	Right	536	109,335	3,729	4	600	46	85	60,224	2,531
M	Mutual Fund(ETF)	71	373	10	0	0	0	0	0	0
C	Acceleration Boar	4258	140731	2411.	0	0	0	51	5285	116.
S	Structured Warran	0	0	0	0	0	0	0	0	0

➢ (0304) Foreign Consecutive Buy / Sell

Menu ini memberi informasi kepada nasabah tentang Transaksi foreign terhadap saham berdasarkan Akumulasi perharinya dan dapat di sort By period juga untuk data yang bisa di tampilkan.

KOINS [0304] Frgn Consecutive Buy/Sell

Cont. Buy | Cont. Sell | Tot. Buy | Tot. Sell | Period 60 | 24/05/2021 ~ 23/07/2021 | (Unit : Lot, mn) | Load

Code	Last		Change(%)		Freq	Volume	Value	C Buy	C Sell	T Buy	T Sell	Net Vol	Net Amt
ARNA	760		0	0.00	52	1,523	115	15	0	25	16	209,410	15,787
MICE	354	▲	4	1.14	5	121	4	14	0	15	6	-1,606	-61
INCO	5,325	▲	25	0.47	958	38,050	20,353	13	0	23	18	670,058	362,286
CPIN	6,275	▼	175	2.71	988	22,849	14,503	9	0	26	15	160,470	102,884
MEDC	540		0	0.00	1,125	129,383	7,050	9	0	22	19	578,469	29,855
TAPG	685	▼	5	0.72	648	83,694	5,773	9	0	18	23	-71,705	-746
AGII	1,625	▲	20	1.24	2,715	123,847	20,271	8	0	21	20	-141,362	-22,720
MSIN	428	▼	16	3.60	1,135	45,451	1,956	8	0	22	10	2,381,447	94,898
AKRA	3,470	▲	70	2.05	828	31,095	10,741	7	0	22	19	136,499	48,734
FAPA	2,940		0	0.00	0	0	0	7	0	32	0	1,647	449
HEAL	5,975	▼	25	0.41	48	1,449	873	7	0	19	22	-132,119	-54,858
INAF	2,840	▼	40	1.38	298	2,758	794	7	0	26	13	6,317	1,661
KLBF	1,360	▲	5	0.36	310	16,971	2,303	7	0	26	15	271,013	39,475
SILO	10,125	▼	75	0.73	128	549	561	7	0	15	26	-32,003	-27,325
BBRI	3,850	▼	50	1.28	8,345	371,721	144,839	6	0	24	17	1,500,088	696,761
ELSA	276	▲	4	1.47	1,949	229,246	6,329	6	0	20	21	-199,249	-5,899
FPNI	244		0	0.00	132	10,213	248	6	0	26	15	24,791	430
ITIC	448	▲	6	1.35	59	1,879	84	6	0	32	6	22,667	1,083
MARI	428	▲	30	7.53	4,342	851,656	35,431	6	0	24	17	1,714,712	67,628
NRCA	296	▼	2	0.67	30	549	16	6	0	23	0	29,439	883

Cont Buy : buy berkelanjutan

Cont Sell : Sell berkelanjutan

Tot Buy : Total Pembelian

Tot Sell : Total penjualan

Period : Total data Yang di tampilkan

Code : Kode Harga

Last : harga sekarang

Change(%) : perubahan harga saham

Freq : frekuansi nasabah

Volume : jumlah lot nasabah

Cont sell : Continous sell

Frg Buy ; Total foreign buy

Frg Sell : Total Foreign Sell

Frg Net : Total Foreign net = (buy – sell)

true friend Korea Investment
& Sekuritas Indonesia

Terima Kasih.

Go Investment
wherever . whenever

www.kisi.co.id