

**A. All Menu**

- Click to show the entire menu.

B. Quick Menu

- Consists of 4 fixed quick menu.
- Click to go to the selected screen.

C. Ticker Detail Popup Button

- When selected, ticker detail screen will appear.
- You can check 4 indexes details and real time conclude data.

D. Search Popup Button

- Shows popup to search for any stocks or menus.

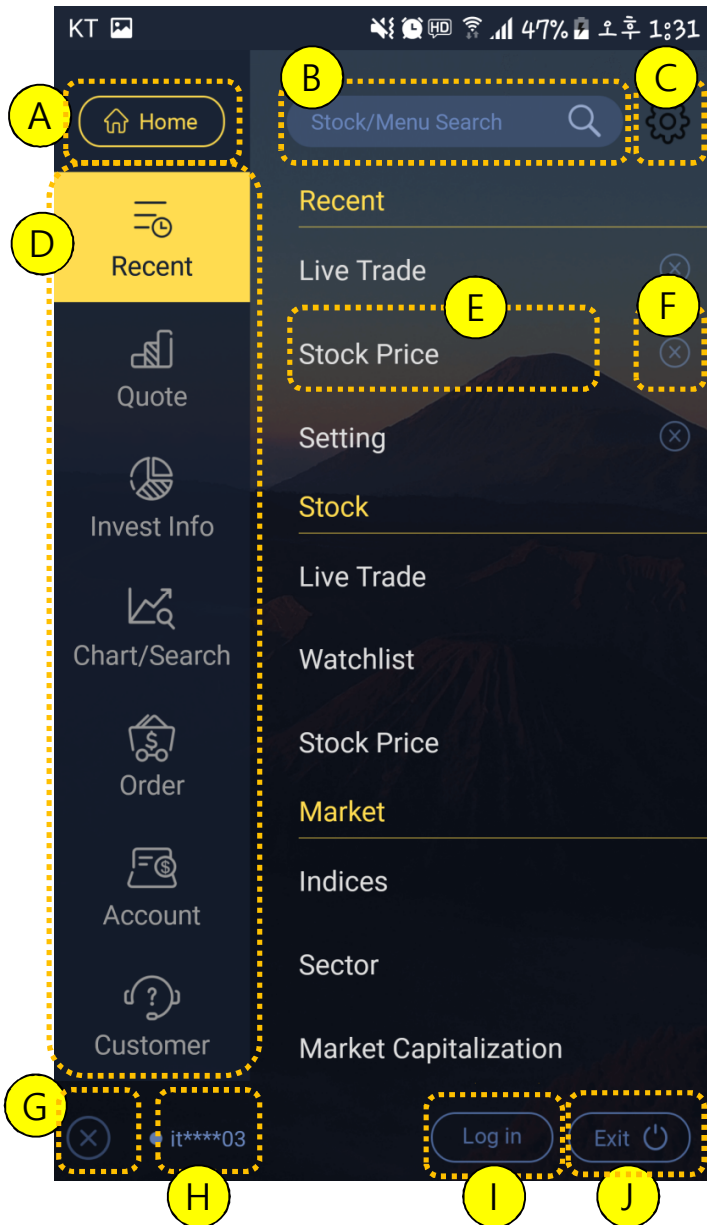

A. Home Button

- Go to Home screen when selected.

B. Search Popup Button

- Shows popup to search for any stocks or menus.

C. Settings Button

- Go to Settings screen when selected.

D. Main Menu List

- Displays list of main menus. When selected, corresponding sub menu lists will appear.

E. Sub Menu List

- Displays list of sub menus. When selected, you'll move to the corresponding screen.

F. Delete Recent Button

- Delete selected sub menu from Recent list.

G. Close All Menu Button

- Close the entire menu.

H. Show ID

- Displays current login status and login ID.

I. Log In, Log Off Button

- If you are logged in, Log off button will be shown. If you are logged off, Log in button will be shown.
- When you select Log in button, log in confirmation window will appear.
- When you select Log off, logging off message will appear.

J. Exit App Button (Android Only)

- When selected, exit app confirmation window will appear.

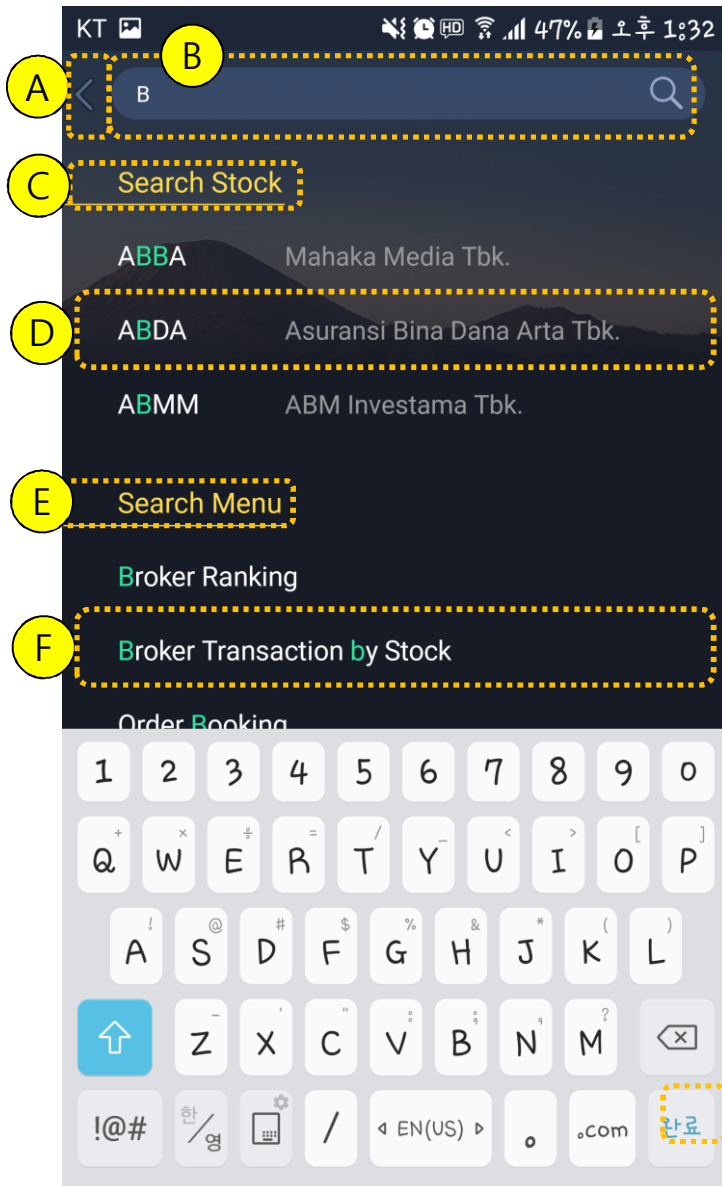
**A. Back Button**

- Close current screen and return to the previous screen.

B. Input Search Keyword

- Type the keyword you want to search.

- While you're typing the keyword, stocks and menus containing the keyword you typed will appear.

C. Search Stock

- Displays stocks containing the keyword you typed.

- You can scroll the screen if there are too many lists available.

D. Select Stock

- Open stock market linked to the selected stock.

E. Search Menu

- Displays menus containing the keyword you typed.

- You can scroll the screen if there are too many lists available.

F. Select Menu

- Move to the selected menu screen.

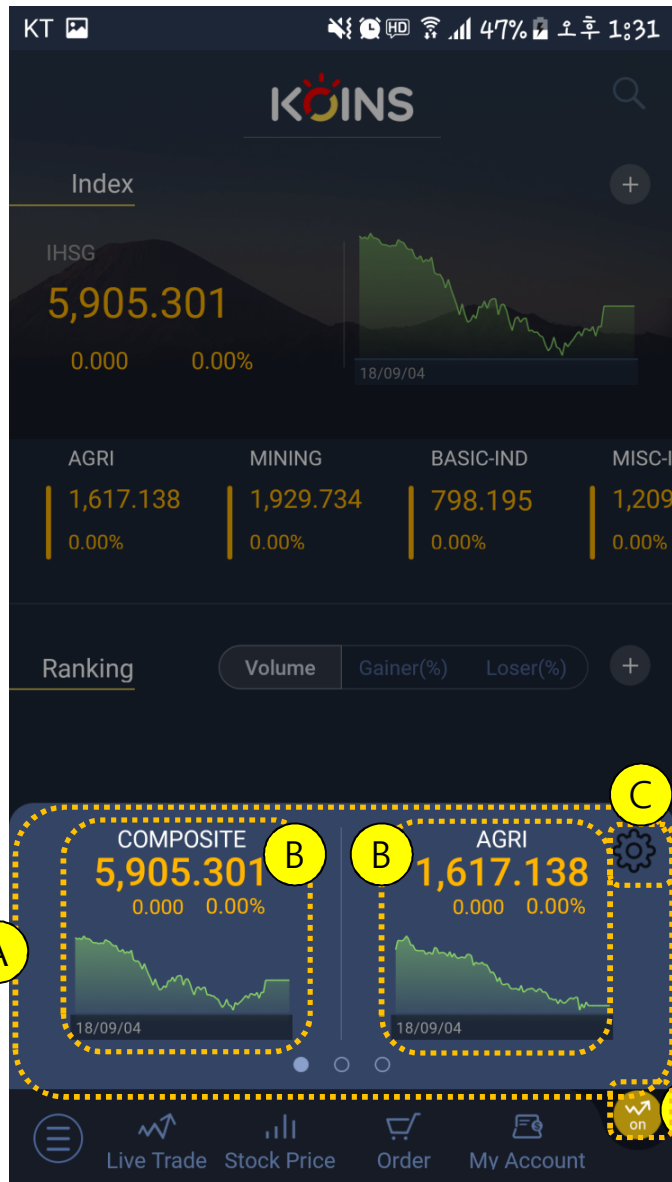

A. Tab Slide

- You can move tabs by sliding the content area.

B. Select Index

- Move to the selected index screen.

C. Ticker Settings Button

- When selected, Ticker Settings screen will appear.
- You can configure the appeared indexes and number of indexes here.

D. Close Ticker Detail Popup Button

- Close ticker detail screen

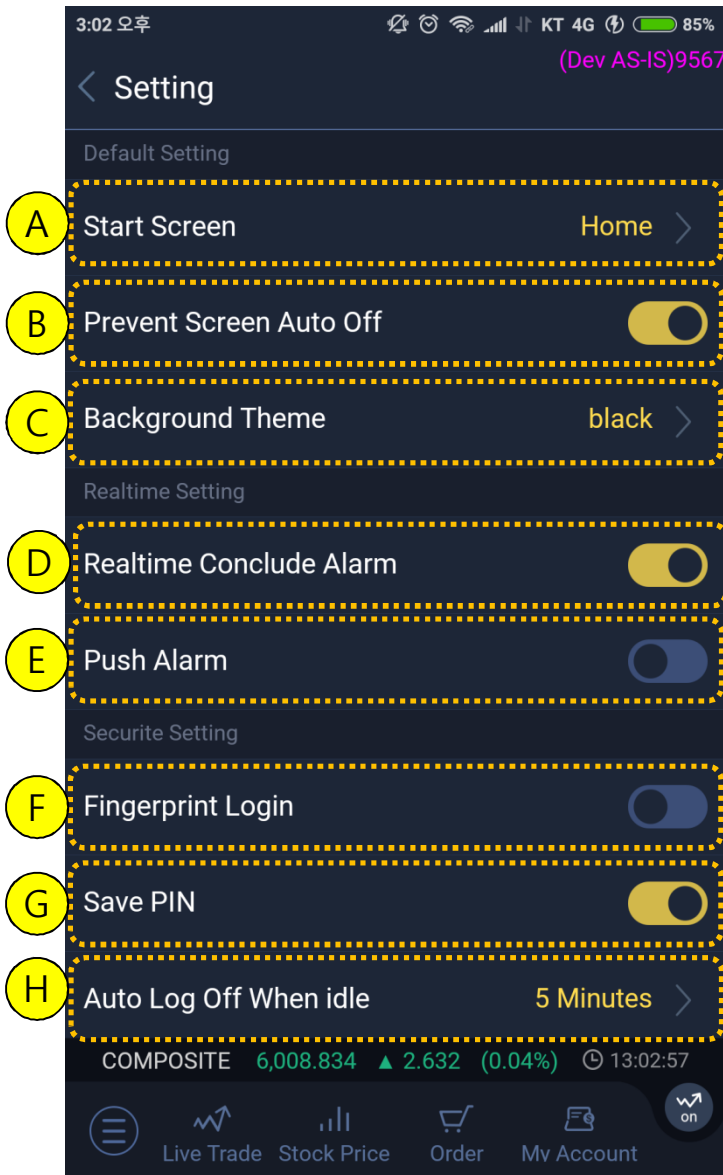

A. Start Screen Setting

- Set starting screen that will appear first when the app starts.

B. Prevent Screen Auto Off

- Set whether to prevent the screen from being turned off automatically or not.

C. Background Theme Setting

- Set up app theme.

D. Realtime Conclude Alarm

- Set whether to notify conclude alarm in real time or not.

E. Push Alarm

- Set push message notification on/off.

F. Fingerprint Login

- Set the fingerprint login on/off.

G. Auto Save Pin

- Set the auto save pin feature on/off.

H. Auto Log Off When Idle

- Set the auto log off idle time.

A

Select Start Screen

☒ Home

☐ Watchlist

☐ Live Trade

☐ Stock Price

Cancel Confirm

B

Select Background Theme

☐ White

☒ Black

Cancel Confirm

C

Fingerprint Login

You Can login more easily with Fingerprint

ID

Password

Cancel Confirm

D

Auto Log Off When idle

If not used for the set time, it will be auto log off.

☐ Off

☐ 1 Minutes

☐ 3 Minutes

☒ 5 Minutes (default)

☐ 10 Minutes

☐ 20 Minutes

☐ 30 Minutes

☐ 1 Hours

Cancel Confirm

- A. Start Screen Setting
- Set starting screen that will appear first when the app starts.
- B. Background Theme Setting
- Set up app theme
- C. Fingerprint Login
- Set the fingerprint login on/off.
- D. Auto Log Off When Idle
- Set auto log off idle time.

[0100]

Live Trade

The screenshot shows the 'Live Trade' app interface. At the top, there's a status bar with icons for signal, battery, and time (12:37). Below it, the app title 'Live Trade' is visible. A dropdown menu for 'Broker' is set to 'ALL' (Annotation A). To the right of the broker menu is a 'Clear' icon (Annotation E) and a 'Pause/Resume' icon (Annotation D). Further right is a 'Filters' icon (Annotation B). Below these is a tab bar with 'All Stocks' (Annotation C), 'test01', and 'test02'. The main area displays a table of stock data. At the bottom, there's a navigation bar with icons for 'Live Trade', 'Stock Price', 'Order', and 'My Account', along with a 'Log out' button.

Time	Code	Price	Change(%)	Volume
10:37:41	BBCA	23,900 ▼	75 0.31%	1
10:37:41	BBCA	23,900 ▼	75 0.31%	2
10:37:41	BBCA	23,900 ▼	75 0.31%	2
10:37:41	AGRO	382 ▲	6 1.59%	214
10:37:40	TLKM	3,520 ▼	70 1.94%	4
10:37:40	UNTR	32,350 ▼	525 1.59%	1
10:37:40	MDIA	190 ▲	34 21.79%	4
10:37:40	MDIA	190 ▲	34 21.79%	50
10:37:40	MDIA	190 ▲	34 21.79%	47

AGRI 1,613.24 ▼ 12.11 (0.74%) 10:37:41

- A Click to choose broker.
- B Click to set up data filters.
- C Displays all stocks, or stocks in your bookmark list.
- D Click to temporarily pause or continue data.
- E Click to clear data.

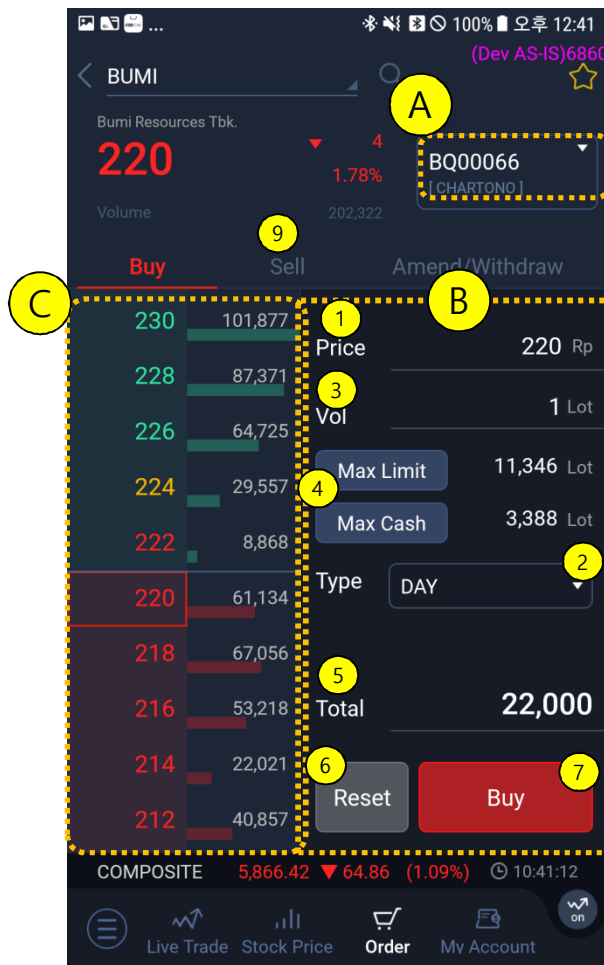

A Account : Select currently logged in ID's account list

B Order (Buy) Area :

B-1. Price : Set up order price value.

B-2 Type : Select order type (Day, Session)

B-3. Vol : Set up order quantity value.

B-4. Max Button : Check the maximum order quantity. Set in Vol.

B-5 Total : Calculate automatically when Price, Vol values have been entered.

B-6. Reset Button : Clear the entire B area order data except code.

B-7. Buy Button : Place order after confirming B area order data.

C Bid Range : Same as the bid range on [0001]Stock Price screen. Set up bid's click price in B-1.

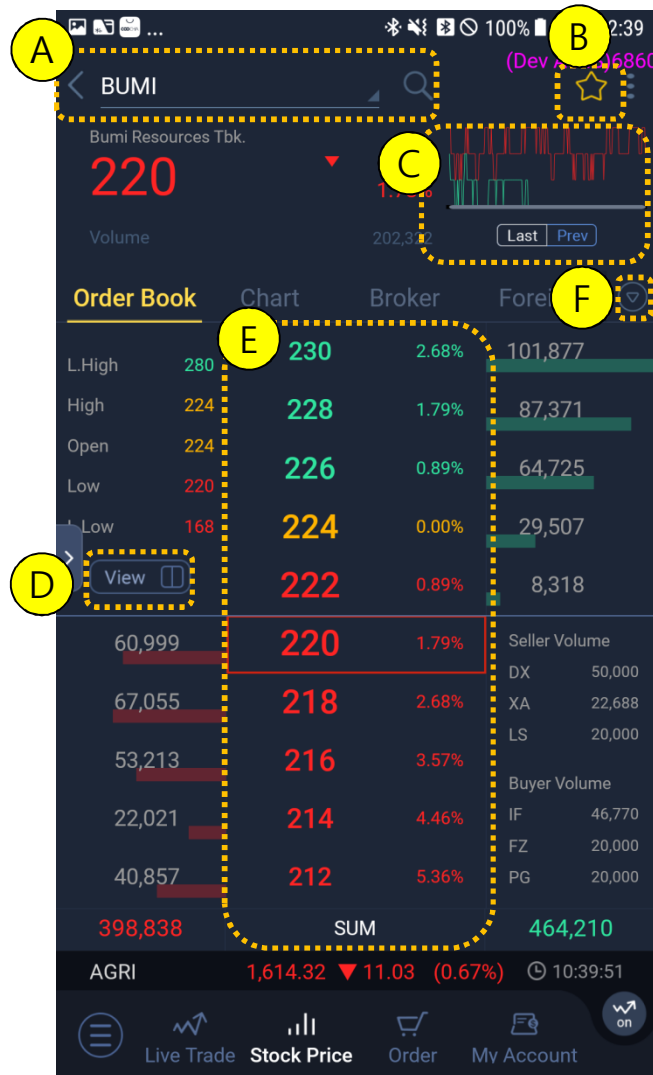

- A** Search Stock : Search stock / list of recently viewed stocks.
- B** Add to Bookmark : Edit/add currently viewed stock to bookmark list.
- C** Current/Previous Day Chart : Displays current chart/previous day chart at the same time.
- D** View 10 Bids : Opens all 10 bids in a popup.
- E** Show Bids : If you select a bid, linked popup will be opened.
- F** View All Tab Lists : Click to see all of the tabs. You can move directly to the selected tab or change tab orders here.

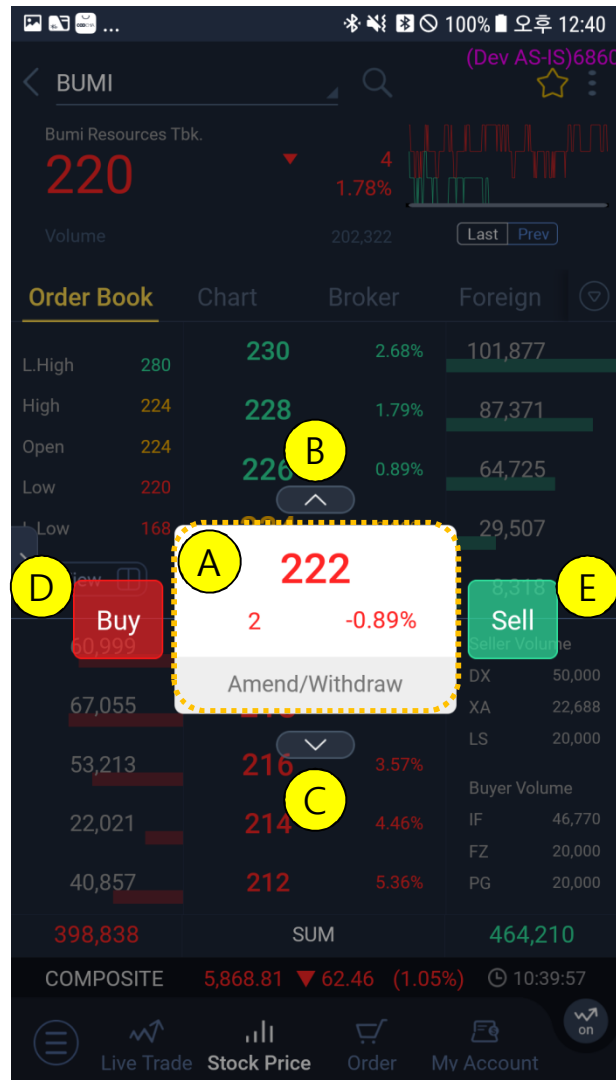

- (A) Bid Info : Displays the selected bid
- (B) Up Button : Show bid after raised by 1 tick
- (C) Down Button : Show bid after declined by 1 tick
- (D) Buy Button : Open Buy order screen
- (E) Sell Button : Open Sell order screen

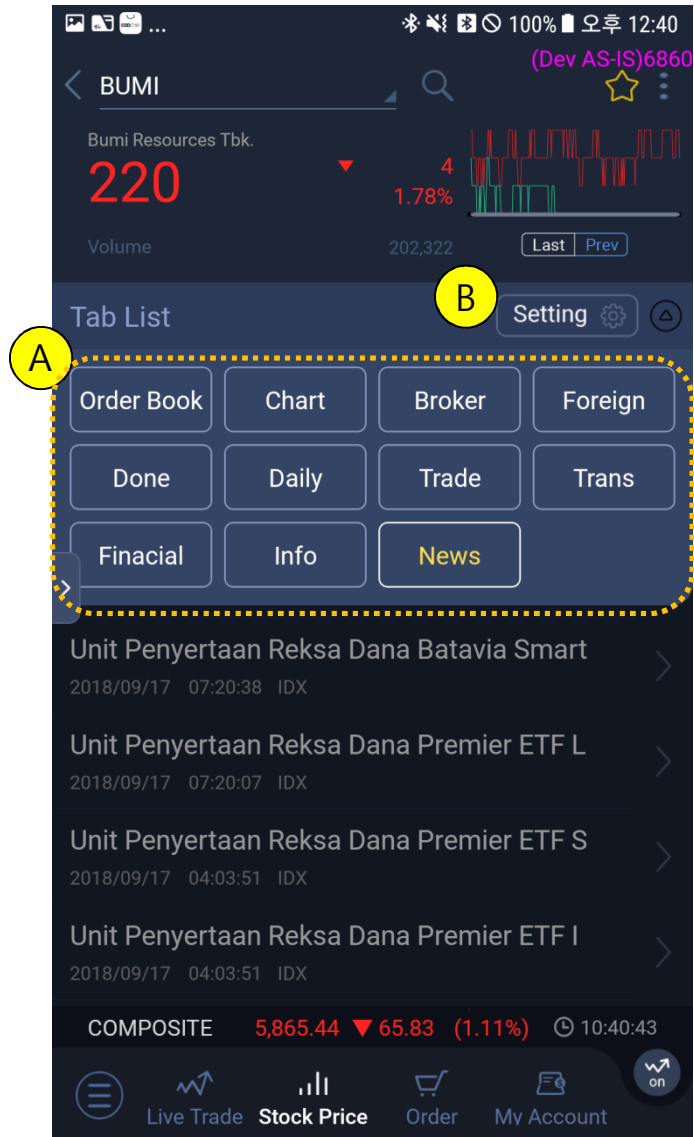

- A** Tab List
 - Displays all tab list
 - You can move directly to these tabs
- B** Setting
 - You can change tab order

[1000]

Buy Order > Order Confirm Popup

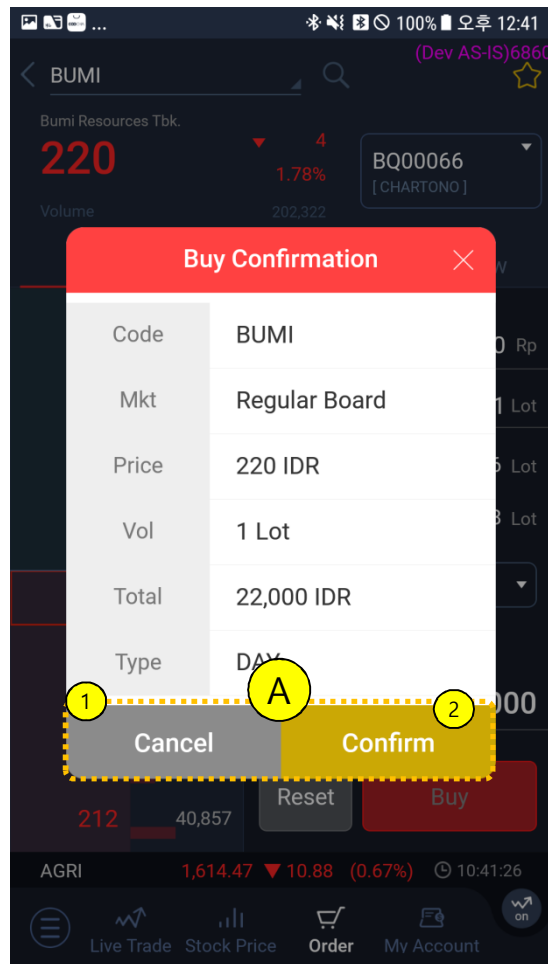

A

This popup will appear if you tried to place an order.
Information entered in the order area will appear here.

A-1. Click to close the confirmation pop up and cancel the order.

A-2. Click to close the confirmation pop up and place the order.

[1000]

Sell Order

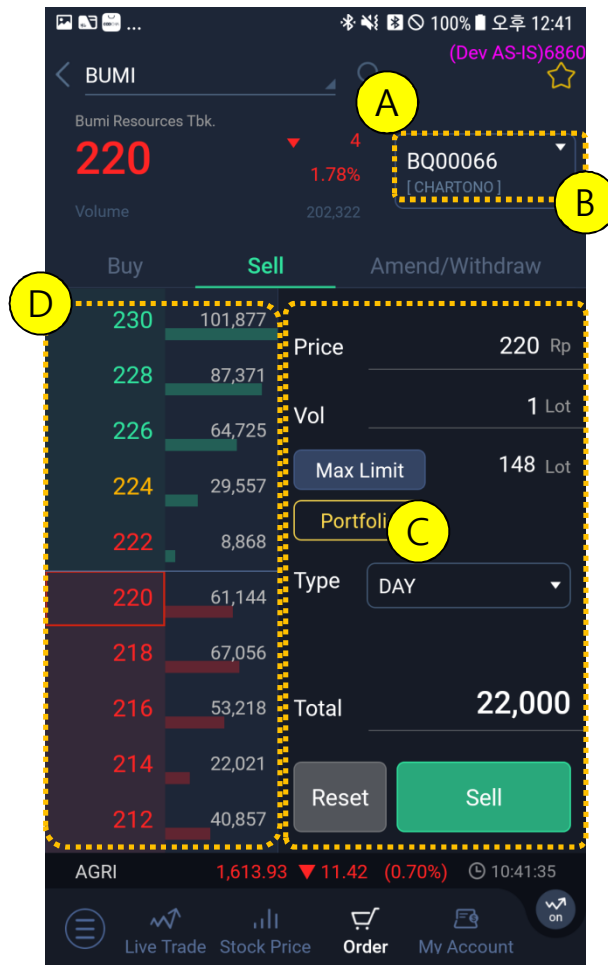

- A Account Area : Select currently logged in ID's account list
- B Order (Sell) Area : Same as buy order area.
- C Stock Balance Button Area : Click to open Select Balance screen. After selecting balance, configure it in B area.
- D Bid Area : Same as [0001]Stock Price screen's Bid Area. Configure bid's click price to B area price

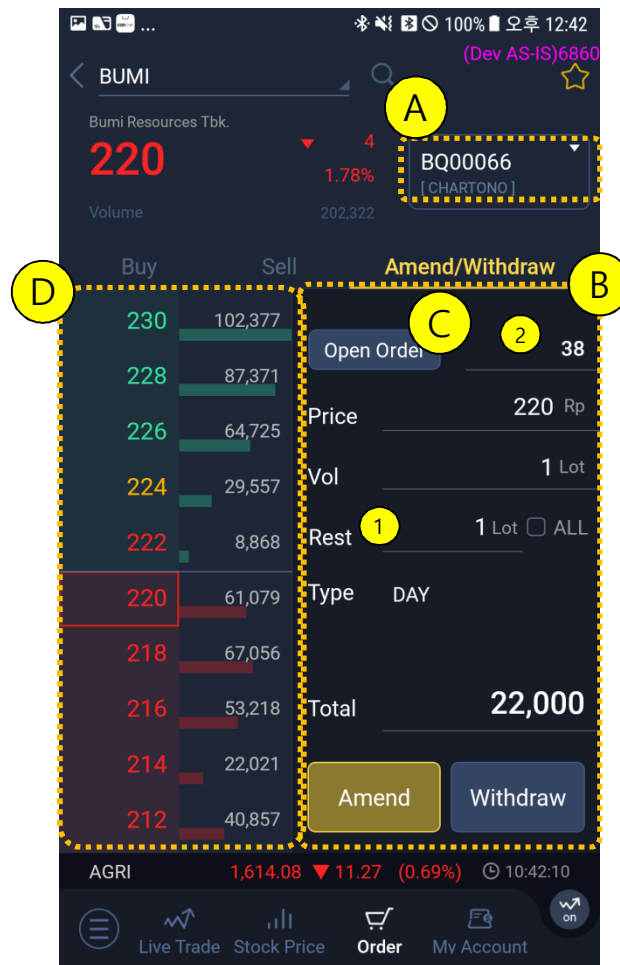

- A** Account Area : Select currently logged in ID's account list
- B** Order (Correction) Area : Code, Price, Vol, Total, Type, Reset, Amend, Order Settings are the same with Buy order area.
 B-1. Rest : Unfilled quantity of selected orders. If you checked the ALL checkbox, total unfilled quantity will be set in Vol
 B-2. Order# : Selected order number
- C** Stock Balance Button Area : Click to see unfilled details, and when you click the order, set the detail in B area.
- D** Bid Area : Same as [0001]Stock Price screen's Bid Area. Set bid's click price to B area price

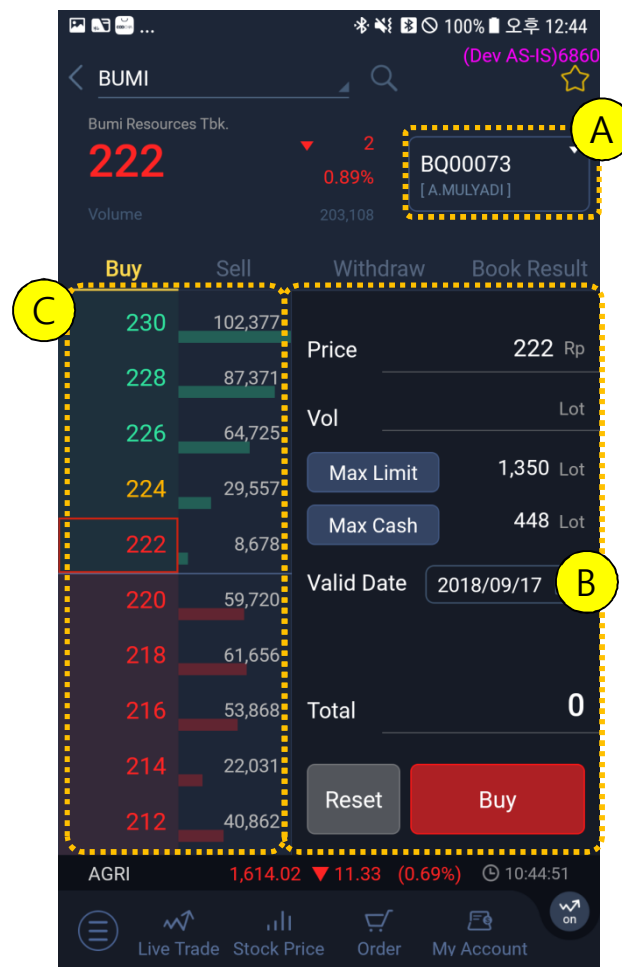

- A** Account Area : Select currently logged in ID's account list
- B** Order Booking Area : Request order booking for the selected period
B-1 Calendar : Ending date of the requested order booking.
- C** Same as [0001]Stock Price screen's Bid Area. Set bid's click price to B area price

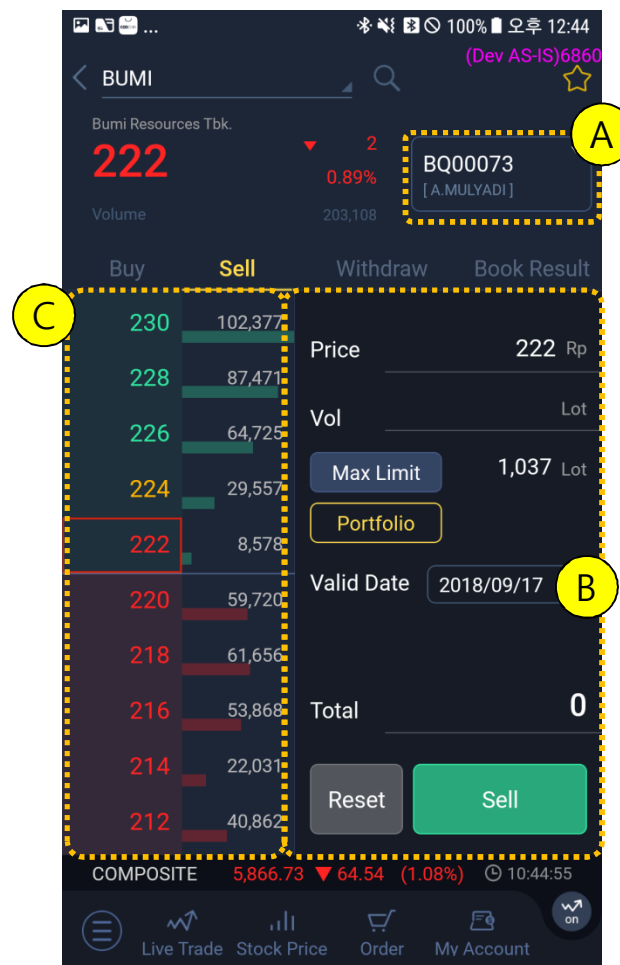

- A** Account Area : Select currently logged in ID's account list
- B** Order Booking Area : Request order booking for the selected period
B-1 Calendar : Ending date of the requested order booking.
- C** Same as [0001]Stock Price screen's Bid Area. Set bid's click price to B area price

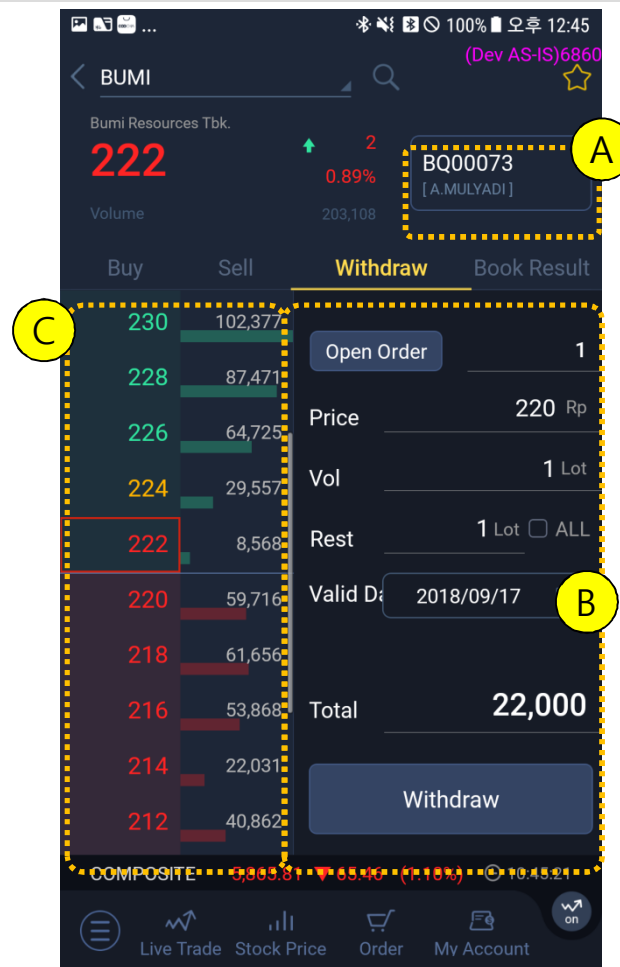

- A** Account Area : Select currently logged in ID's account list
- B** Order Booking Area : Cancel the selected order booking
B-1 Calendar : Ending date of the requested order booking.
- C** Same as [0001]Stock Price screen's Bid Area. Set bid's click price to B area price

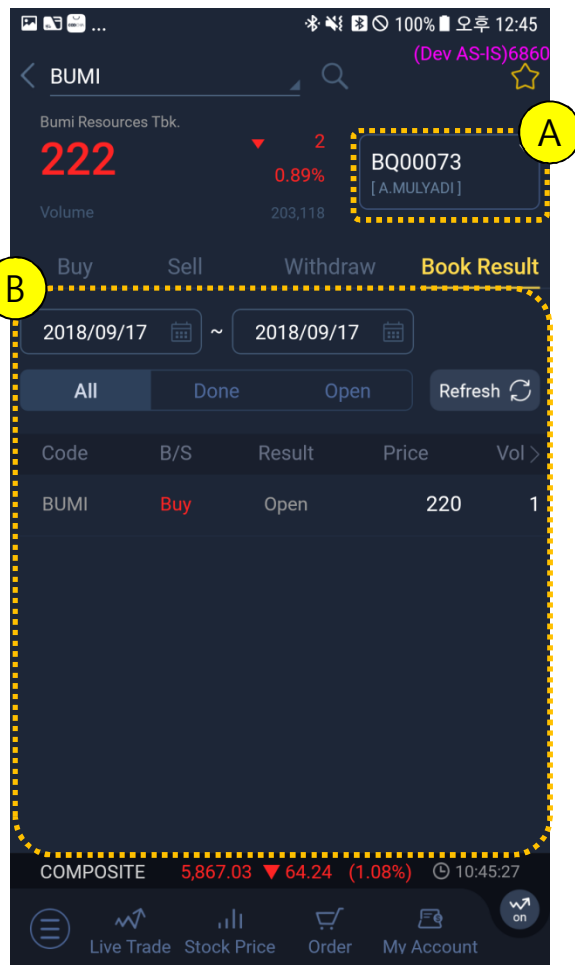

- A** Account Area : Select currently logged in ID's account list
- B** Show history of order bookings during the selected period

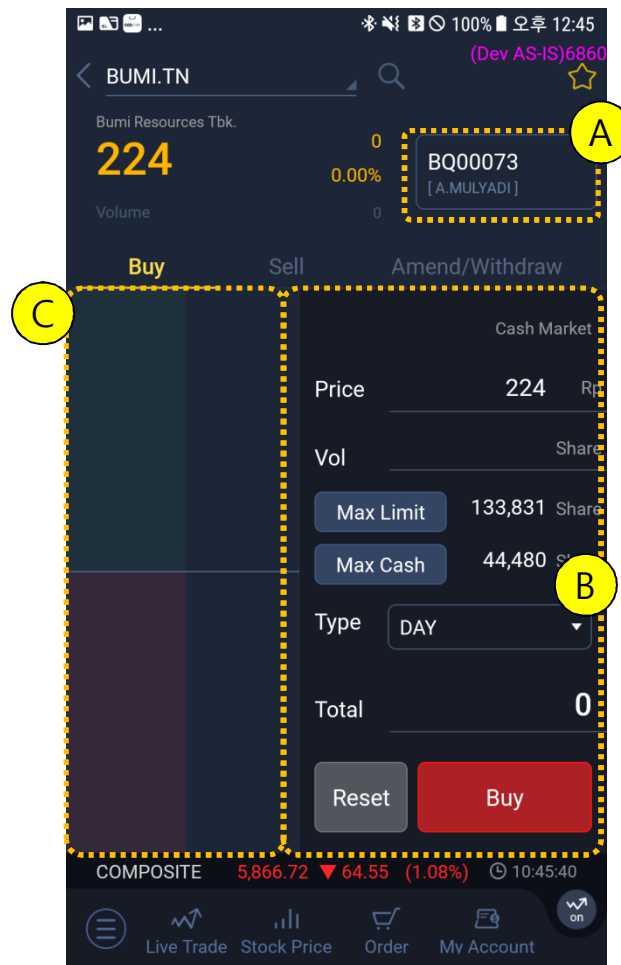

- A** Account Area : Select currently logged in ID's account list
- B** Order Booking Area : Request order booking for the selected period
B-1 Calendar : Ending date of the requested order booking.
- C** Same as [0001]Stock Price screen's Bid Area. Set bid's click price to B area price

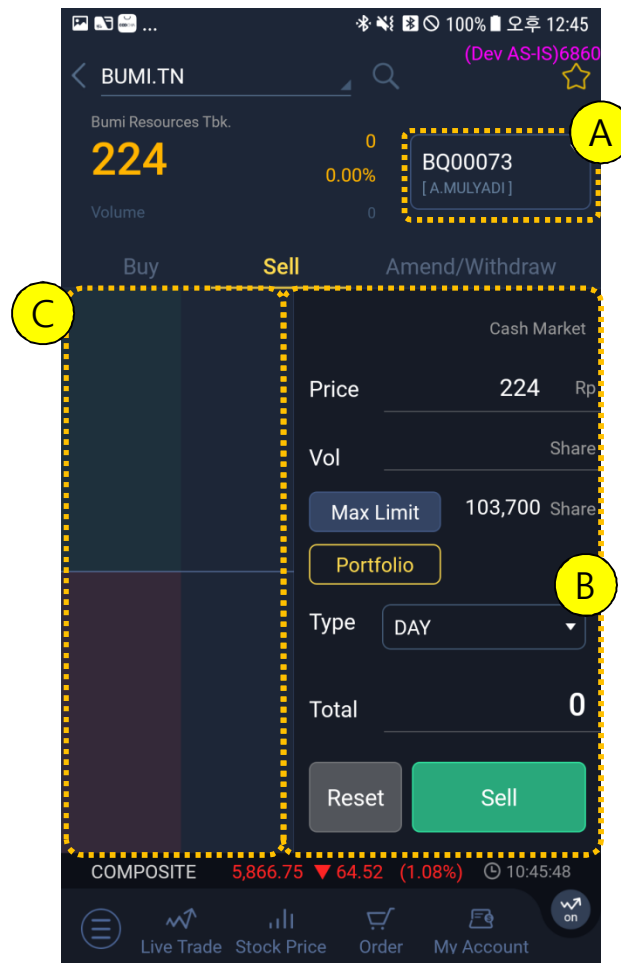

- A** Account Area : Select currently logged in ID's account list
- B** Order Booking Area : Request order booking for the selected period
B-1 Calendar : Ending date of the requested order booking.
- C** Same as [0001]Stock Price screen's Bid Area. Set bid's click price to B area price

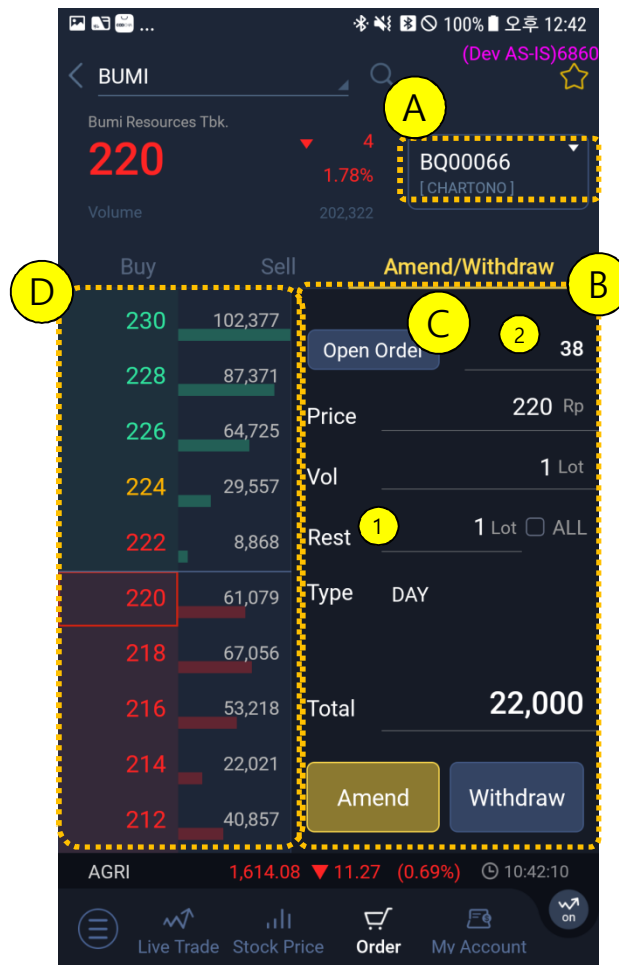

- A** Account : Select currently logged in ID's account list
- B** Order (Correction) Area : Code, Price, Vol, Total, Type, Reset, Amend, Order Settings are the same with Buy order area.
 B-1. Rest : Unfilled quantity of selected orders. If you checked the ALL checkbox, total unfilled quantity will be set in Vol
 B-2. Order# : Selected order number
- C** Stock Balance Button Area : Click to see unfilled details, and when you click the order, set the detail in B area.
- D** Bid Area : Same as [0001]Stock Price screen's Bid Area. Set bid's click price to B area price

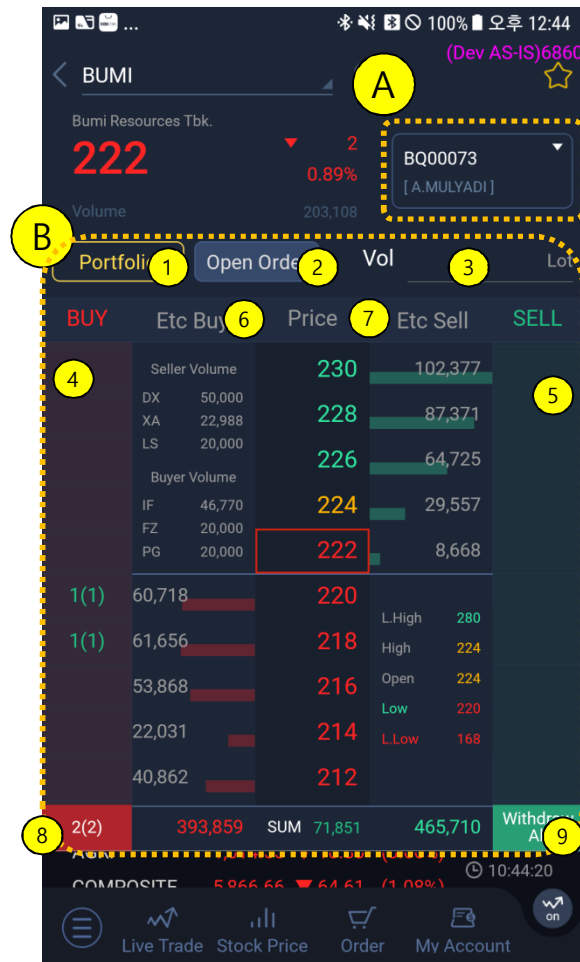

A Account : Select currently logged in ID's account list

B Order Area

B-1. Portfolio : Show balance in the account

B-2. Open Order : Show the recent unfilled details

B-3. Vol : Area to input quantity

B-4. Show unfilled details of purchase, and when selected, you can process the order at that price.

B-5. Show unfilled details of sale, and when selected, you can process the order at that price.

B-6. You can buy from the maximum limit to minimum limit of bid, rather than the currently shown bid.

B-7. You can sell from the maximum limit to minimum limit of bid, rather than the currently shown bid.

B-8. You can cancel the entire orders for purchase.

B-9. You can cancel the entire orders for sale.

1. Automatic Order Screen Overview

: It is a screen that implements function to set/check/modify monitoring condition, order quantity, and order price so that the order can be processed according to the specified quantity and price set by user. It includes function to check the processed order details according to the applied conditions.

2. Automatic Order Screen Configuration

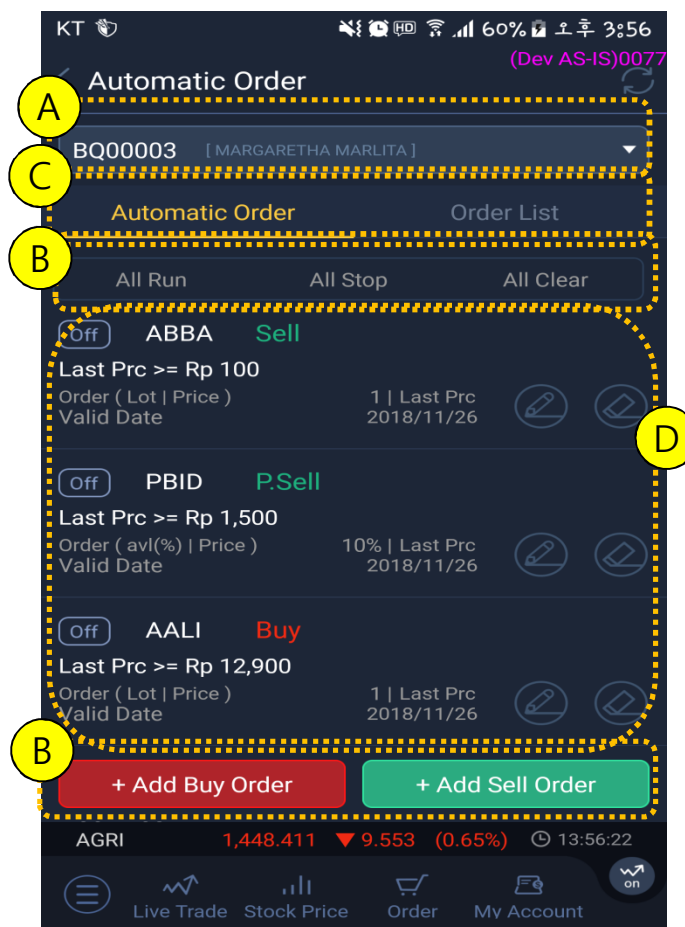

- A. Account : Select account and input pin number
- B. Function Button Area : Consist of selected tab function buttons
- C. Tab : Consist of two tabs (Automatic Order Setting, Order List)
- D. Grid : Details of each tab
 - Automatic Order Setting Tab : Show detail information of Automatic Order Setting
 - Order List Tab : Show order details according to specified Automatic Order
- E. Setting : Monitoring condition, order quantity, order price setting and display area
- F. Quote : Quote area

2.1. Automatic Order Setting Overview

: If you select "Automatic Order Setting" tab as shown in ① below, related function buttons in ② will be displayed, and monitoring condition, order quantity, and order price can be confirmed or modified in the ③ area.

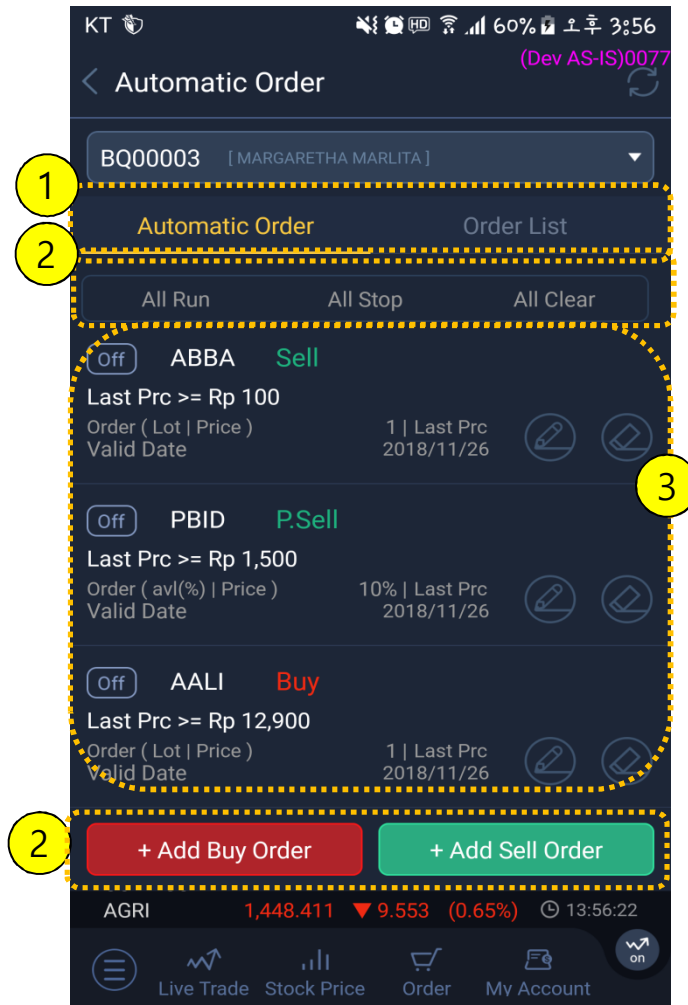

[② Function Buttons]

- Add Buy Order / Add Sell Order

: Add Buy / Sell setting line of that type

All Clear

: The entire setting will be deleted if the monitoring status is not set as "On"

All Run / All Stop

: Run / stop all monitoring for unprocessed order

2.2. Order List Overview

: If you select "Order List" tab as shown in ① below, period and stock selection controls will be displayed in ②, and you can view the order details in ③.

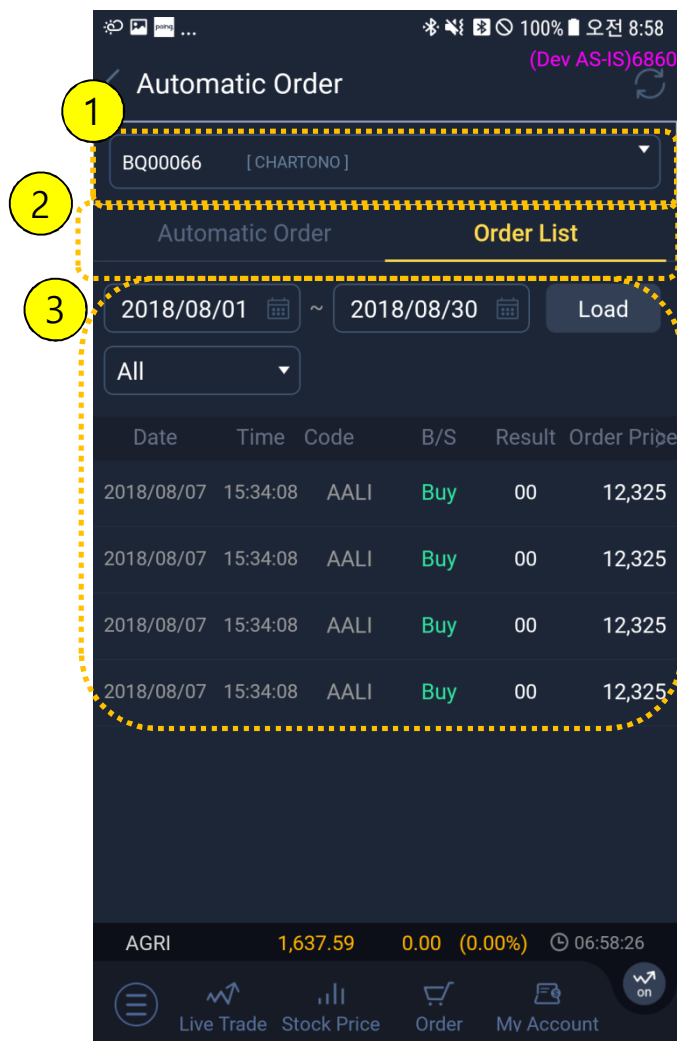

③ Order Details

- Date / Time : Order date / Order time, Valid Date : Setting valid date & expiry date
 - Order ID : Order number , Code : Stock Code
 - B/S : Buy/Sell
 - Order Price / Vol : Order Price / Order Quantity
 - Done Price / Done Vol : Done Price / Done Quantity
- Result : Order processing status
Done Time : Done Time

3. Function

3.1. Load - Automatic Order Setting

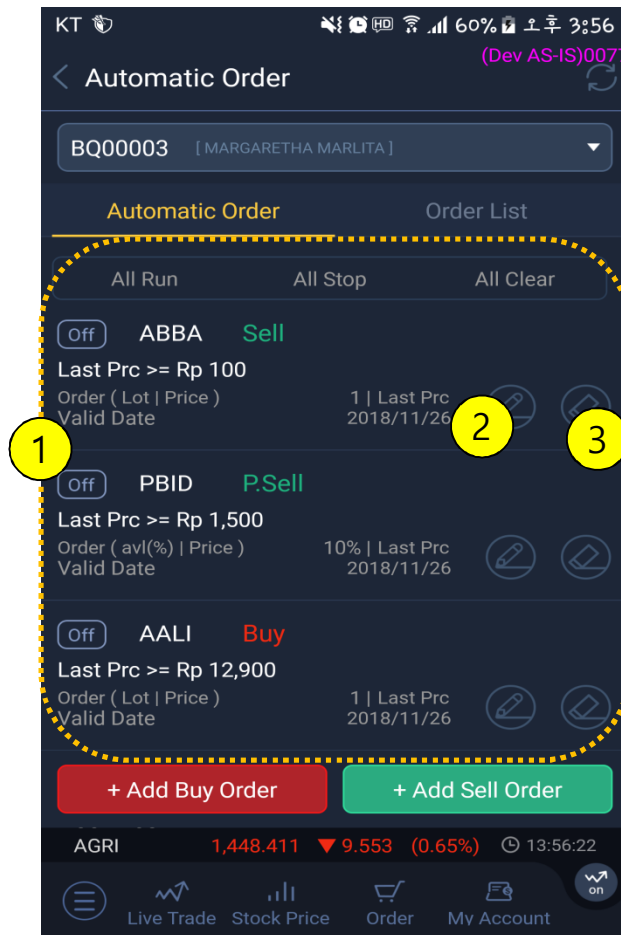

* Status of Setting Details Result Column

- ① "Off" - Status where monitoring condition is stopped
- ① "On" - Status where monitoring condition is running (Unable to edit or delete)
- ② Edit condition
- ③ Delete condition

3.2. Add Buy Order / Add Sell Order

1 Click Add Buy Order / Add Sell Order button

2 Select stock from the Search Stock list

3 After selecting stock from the Search Stock list, the Stock will be reflected to your Setting and you can check the price information.

3.3. Add Sell Order -> P.Sell Order

P.Sell Order can be set by touching Add Sell Order button and select target stock in the Balance Screen pop up on ② button below.

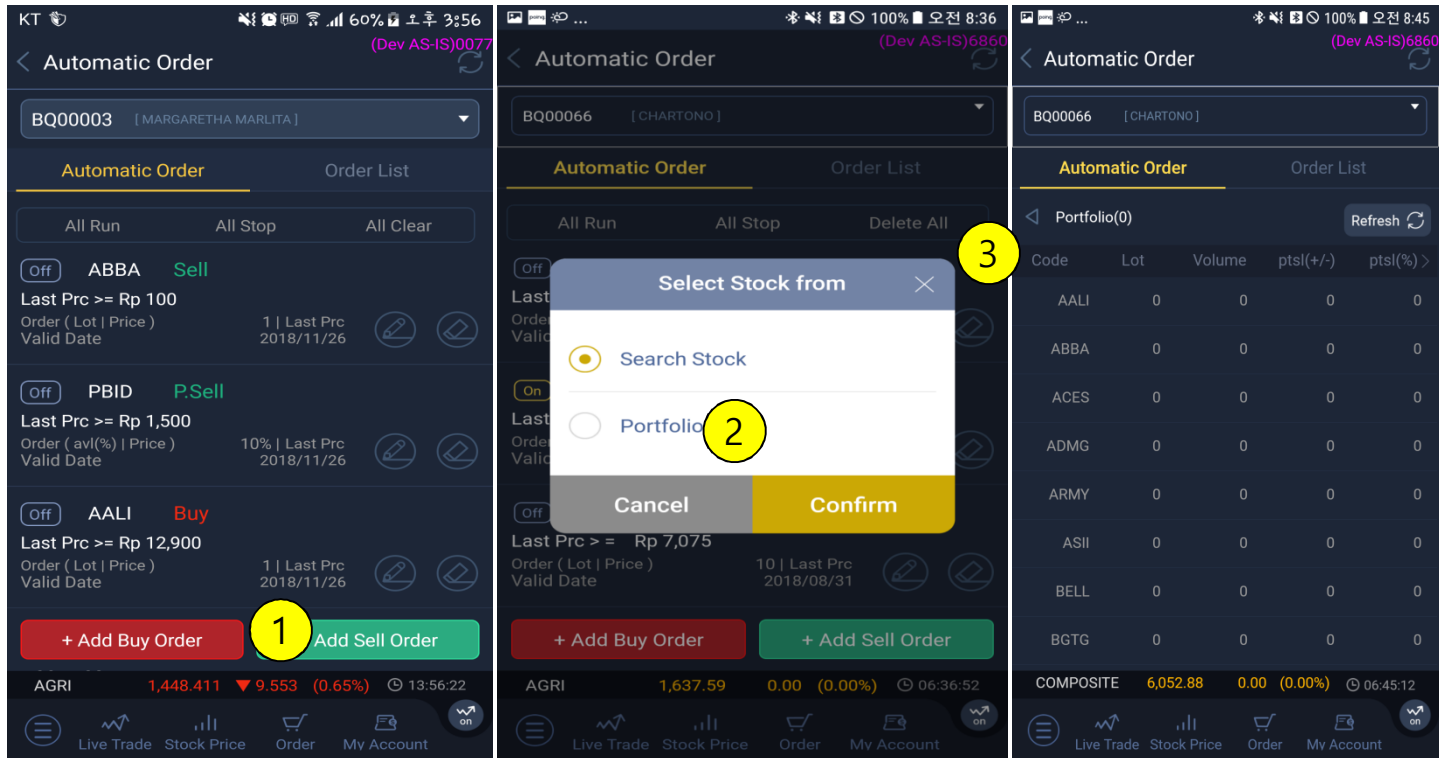

- ① Click Add Sell Order button to add Sell Order setting line
 - ② Between Search Stock and Portfolio, select Portfolio
 - ③ When selecting Balance from Portfolio pop-up, the stock will be reflected in your Setting and you can check Balance and Quote information
- * The selected stock order type setting can not be changed

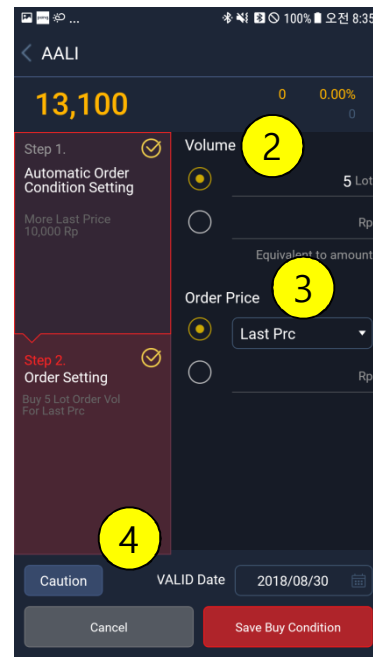
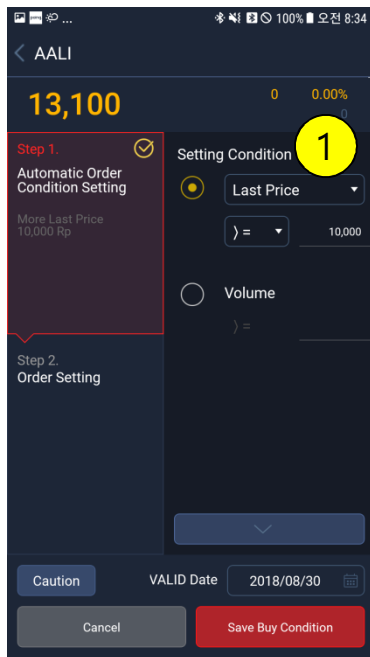

- ① Setting Condition
 - a. Set the monitoring condition.
 - b. Setting condition can only be set based on Price or Volume.
 - c. Setting based on Price :
 - Price Type Selection Combo : Select between Last Prc / Best Offer / Best Bid.
 - Comparative Option Combo : Select between Above / Below.
 - Base Price Input Control : Enter Base Price.
 - d. Setting based on Volume
 - Base Volume Input Control : Enter Base Volume.
- ② Volume
 - a. Set order quantity.
 - b. Select between Lot / Rp in unit quantity Setting
 - Lot Unit Setting : Process order in Lot Unit
 - Rp Unit Setting : Process order in Rp after order quantity is calculated
- ③ Order Price
 - a. Set order price.
 - b. Enter the price or select one of the Price Type.
 - c. Price Type : Last Price, Best Offer, Best Bid, Offer + 1 ~ 4, Bid - 1 ~ 4
- ④ Valid Date
 - a. Specify the validity period setting.
 - b. Date can be specified within 30 days. (Default : Same day)

When you start monitoring after saving your setting, if the closing price, through server logic, reached the condition set in Setting Condition, the order will be processed with the price and quantity you've set in Volume and Order Price.

3.5. P.Sell Order Setting

- : Select and set stock balance, then at the same time, the order will be set based on balance quantity.
- : After finished setting, changes of the stock balance will not be reflected to Automatic Order.

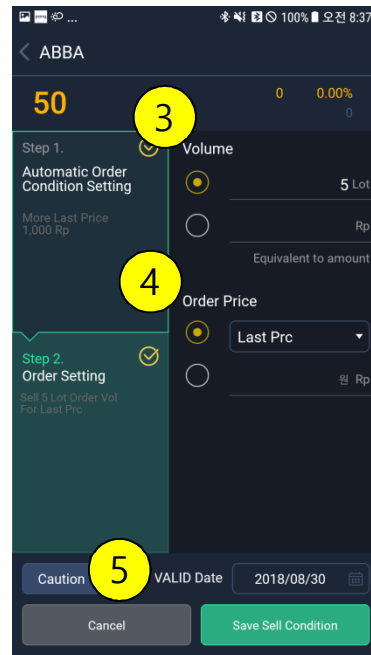
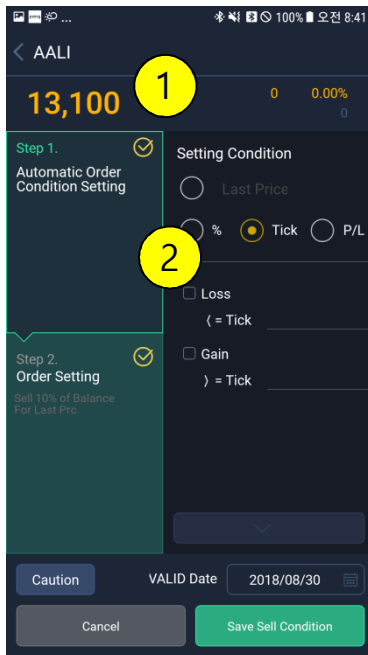

- ① Setting Type
 - a. Set the criteria of Monitoring Condition.
 - b. Criteria
 - Last Prc
 - Best Offer
 - Best Bid
 - % (Gain and Loss)
 - Tick (Gain and Loss)
 - P/L (Gain and Loss)
- ② Setting Condition
 - a. Set the Monitoring Condition based on criteria ①.
- ③ Volume
 - a. Set the Order Quantity.
 - b. Select one between Avl Lot / Lot / Rp Unit quantity Setting
 - Avl Lot Rate Setting : Process order based on the comparison of quantity balance you've arranged and quantity rate you've entered
 - Lot Unit Setting : Process order in Lot Unit
 - Rp Unit Setting : Process order in Rp after order quantity is calculated
- ④ Order Price, ⑤ Valid Date
 - : Same as Sell / Buy Order Setting

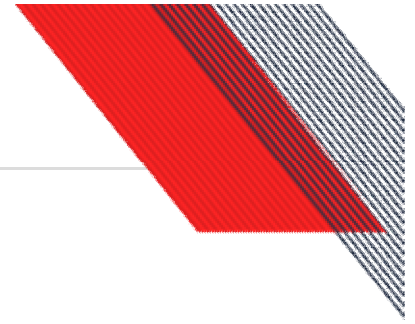

3.5.1. PSell Setting Type by Condition

a. Last Prc

- Last Prc \leq Entered Rp
- Last Prc \geq Entered Rp

b. Best Offer

- Best Offer \leq Entered Rp
- Best Offer \geq Entered Rp

c. Best Bid

- Best Offer \leq Entered Rp
- Best Offer \geq Entered Rp

d. % (Gain and Loss)

- Loss \geq Entered %
- Gain \geq Entered %

* Server Logic Process

- Purchase Amount = Balance Quantity(Vol) * Purchase Average Unit Price(Avg) * Lot
- Current Evaluated Amount = Balance Quantity(Vol) * Current Price(Last) * Lot
- Evaluated Rate Compared to Purchase Amount = Current Evaluated Amount /

Purchase Amount * 100

- Loss (%) : $100 - \text{Evaluated Rate Compared to Purchase Amount} \geq \text{Entered \% Price}$
- Gain (%) : $\text{Evaluated Rate Compared to Purchase Amount} - 100 \geq \text{Entered \% Price}$

e. Tick (Gain and Loss)

- Loss \geq Entered Tick
- Gain \geq Entered Tick

f. P/L

- Loss \geq Entered Rp
- Gain \geq Entered Rp
- * If the Purchase Average Unit Price(Avg) is 201 and Loss is set by 2, and if the current price (Last) is 199 or below, the order will be processed..

3.6. Save Setting

ABBA

50 0 0.00%

Step 1. Automatic Order Condition Setting

More Last Price
1,000 Rp

Setting Condition

☒ Last Price

> = 1,000

☐ Volume

> =

Step 2. Order Setting

Caution

VALID Date 2018/08/30

Cancel Save Sell Condition

- ① Set the Order Price, Monitoring Condition and Order Quantity in the Setting Area
- ② Click Save Setting button to save the setting
 - * The setting will be effective within 30 days after activated. (Default : Same day)
 - After saving the setting, you can check whether it's already reflected in Setting List and Setting Area.
 - * You can not change the stock in the saved setting

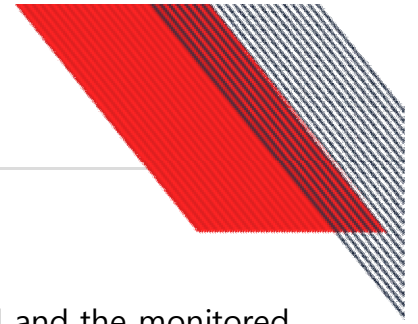

3.7. All Clear

- Clear all settings of the selected account.
- However, if there is a setting being monitored, you'll be notified and the monitored setting will be emphasized then proceeds.

3.8. All Run / All Stop

- All Run : Change all monitoring conditions in the selected account from "Off" status to "On".
- All Stop : Change all monitoring conditions in the selected account from "On" status to "Off".
- However, if there is a setting being monitored, you'll be notified and the monitored setting will be emphasized then proceeds.

* Click the check control in On column to execute Run/Stop process.

3.9. Caution

- Caution screen pop up.

Portfolio

BQ00073 [A.MULYADI]

Trading Limit

Remain	49,943,400	Cash	Today
Used	0	T+2	10,051,162

Nett Buy(-)/Sell(+)

0	0
---	---

Traded Value

5,225,000	Market Value	Potential G/L
	24,971,700	-830,565 (-241.15%)

2

AALI

0	Lot	Market Value	Potential G/L
		0	0 (0.00%)

ABBA

0	Lot	Market Value	Potential G/L
		0	0 (0.00%)

ACES

	Market Value
	0

COMPOSITE

5,866.89	65.89	(7.11%)	10.47.22
----------	-------	---------	----------

Live Trade Stock Price Order My Account

A Account : Select currently logged in ID's account list

B Data Area
 B-1. Current Balance : Display balance in the account.
 B-2. Info by Stock : Display remained balance by stock.

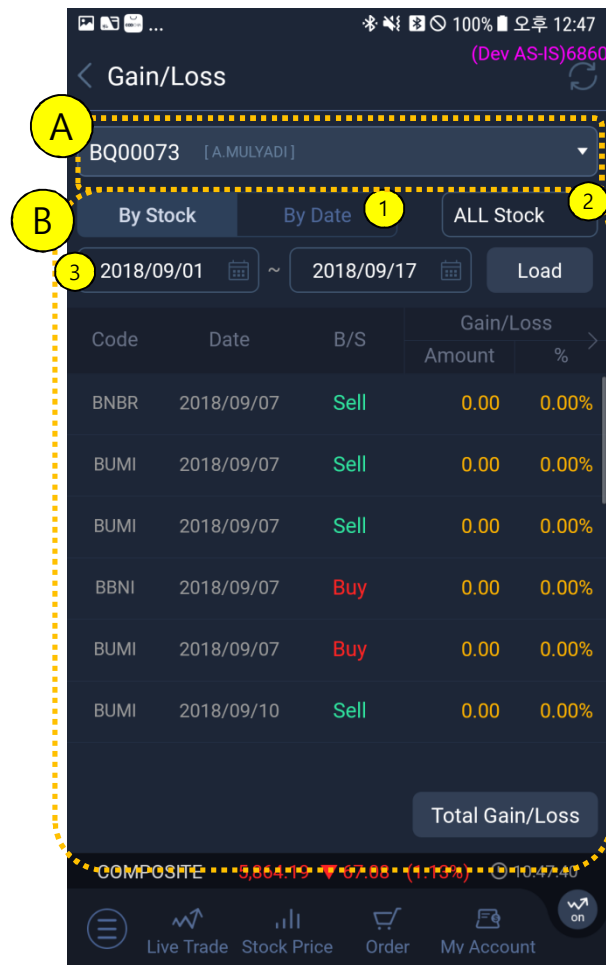

A Account : Select currently logged in ID's account list

B Data Area
 B-1. Select category.
 B-2. Select Stock Code Condition.
 B-3. Select period.

[2002]

Portfolio Return

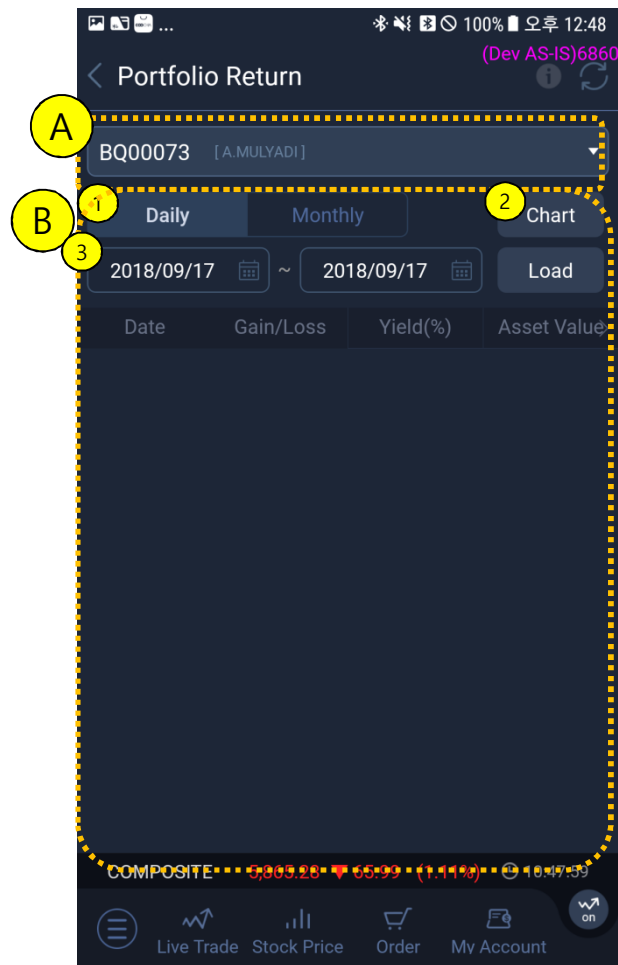

A Account : Select currently logged in ID's account list

B Data Area
B-1. Select category.
B-2. Change Chart/Grid
B-3. Select period.

Fund Withdrawal F/W List

I would like to withdraw funds from my account in KOINS Sekuritas as follow.

Client ID/Name

1 BQ00073 [A.MULYADI]

2 Bank PT.Bank CC

3 Nominal

4 +10M +1M +10M +10K ALL Clear

Tanggal Proses 2018/09/17 5

6 Submit Fund Withdrawal

COMPOSITE 3,865.01 ▼ 66.28 (1.11%) 10:48:09

Live Trade Stock Price Order My Account

A Tab Area : You can select tab to go to Fund Withdrawal menu or Submitted Withdrawal List menu.

B Entry Area

- B-1. Account : Select the account you want to withdraw.
- B-2. Bank : Display the bank to be transferred.
- B-3. Amount : Display the amount to be transferred.
- B-4. Amount Button : Click button to add amount.
- B-5. Date : Select date.
- B-6. Submit Fund Withdrawal Button : Click to submit withdrawal.

[2012]

Fund Transfer

The screenshot shows a mobile application interface for 'Fund Transfer'. At the top, there's a status bar with icons for signal, battery, and time (12:48). Below it, the app title 'Fund Transfer' is displayed. A yellow dashed box labeled 'A' encompasses the main input area. Inside this area, there are six numbered callouts: 1 points to the 'Date' field (showing 2018/09/17), 2 points to the 'Transfer By' field, 3 points to the 'Amount' field, 4 points to the 'Account' dropdown menu (showing BQ00073 [A.MULYADI]), 5 points to the 'Clear' button, and 6 points to the 'Send' button. At the bottom of the screen, there's a navigation bar with icons for 'Live Trade', 'Stock Price', 'Order', 'My Account', and a 'Log out' button. Above the navigation bar, there's a small section showing 'AGRI' with a price of 1,613.91, a change of -11.44 (0.70%), and the time 10:48:39.

A

Input Area

B-1. Select the Date : Select date.

B-2. Transfer by : Input sender information.

B-3. Input Amount : Input amount.

B-4. Select the Account : Select the account.

B-5. Reset Entry : Reset entered information.

B-6. Submit Fund Transfer Button : Submit transfer

[2013]

Financial History

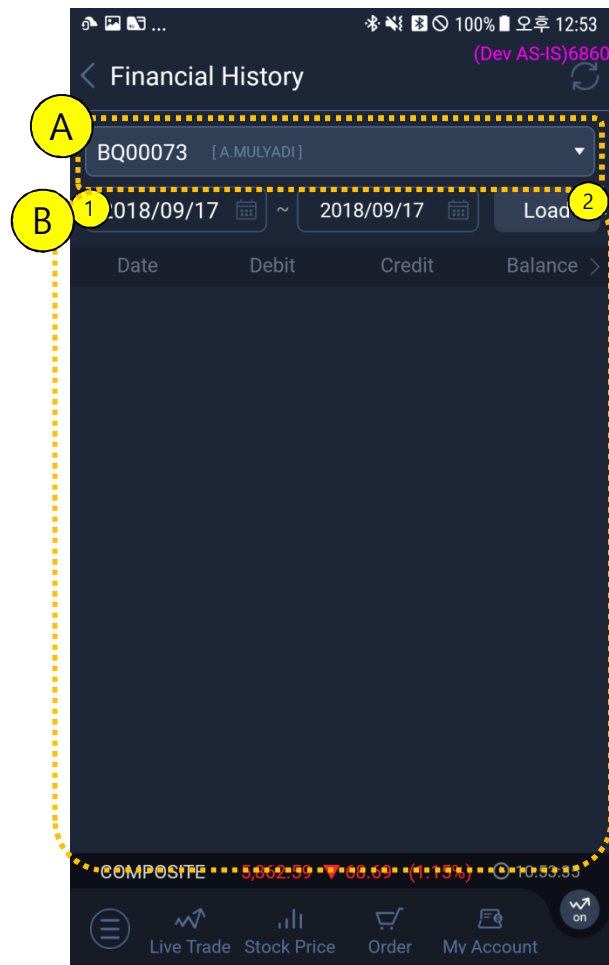

A Account : Select currently logged in ID's account list

B Data Area
B-1. Select date.
B-2. Reload.